

PRIMARY RECORD

Primary # \_\_\_\_\_  
HRI # \_\_\_\_\_  
Trinomial \_\_\_\_\_  
NRHP Status Code 6Z

Other Listings \_\_\_\_\_  
Review Code \_\_\_\_\_ Reviewer \_\_\_\_\_ Date  / /

Page 1 of 2

\*Resource Name or #: 679, Moffett Federal Airfield

P1. Other Identifier: Storage Shed

\*P2. Location:  Not for Publication  Unrestricted a. County Santa Clara

b. USGS 7.5' Quad \_\_\_\_\_ Date \_\_\_\_\_ T \_\_\_\_\_; R \_\_\_\_\_; \_\_\_\_\_ 1/4 of \_\_\_\_\_ 1/4 of Sec \_\_\_\_\_; \_\_\_\_\_ B.M.

c. Address Macon Road City Moffett Field Zip 94035

d. UTM: (Give more than one for large and/or linear feature) Zone \_\_\_\_\_, \_\_\_\_\_ mE/ \_\_\_\_\_ mN

e. Other Locational Data: (e.g. parcel #, legal description, directions to resource, elevation, additional UTM, etc. as appropriate)

\*P3a. Description: (Describe resource and its major elements. Include design, materials, condition, alterations, size, setting, and boundaries.)

This high one-story rectangular storage building is constructed of rough- finished concrete block lower walls and ribbed metal upper walls. The roof is flat. Two high overhead doors and four metal personnel doors provide access on the north side. A rough-finished concrete block wall connects this building to #683.

\*P3b. Resources Attributes: (List attributes and codes) HP34. Military Property

\*P4. Resources Present:  Building  Structure  Object  Site  District  Element of District  Other (Isolates, etc.)



P5b. Description of Photo: (View, date, etc.)  
Northwest,

April 1998, Roll 1-24

\*P6. Date Constructed/Age and Sources:  
 Prehistoric  Historic  Both  
1992

\*P7. Owner and Address:  
U.S.A. as represented by  
National Aeronautics and Space  
Administration, Washington, D.C.

\*P8. Recorded by: (Name, affiliation, address)  
Alexandra C. Cole, SAIC  
816 State Street, Suite 500  
Santa Barbara, CA 93101

\*P9. Date Recorded: 06/29/1998

\*P10. Survey Type: (Describe)  
Comprehensive Survey for Section  
106 Compliance

\*P11. Report Citation: (Cite survey report/other sources or "none") Inventory and Evaluation of Cold War Era Historical Resources, Moffett Federal Airfield

\*Attachments:  NONE  Location Map  Sketch Map  Continuation Sheet  Building, Structure and Object Record  
 Archaeological Record  District Record  Linear Feature Record  Milling Station Record  Rock Art Record  Artifact Record  
 Photograph Record  Other: (List) \_\_\_\_\_



**BUILDING, STRUCTURE, AND OBJECT RECORD**

Page 2 of 2

\*NRHP Status Code 6Z

\*Resource Name or #: 679, Moffett Federal Airfield

B1. Historic Name: Unknown

B2. Common Name: Unknown

B3. Original Use: Storage Shed

B4. Present Use: CANG Storage Shed

\*B5. Architectural Style: No Style

\*B6. Construction History: (Construction date, alterations, and date of alterations.)

1992

\*B7. Moved?  No  Yes  Unknown Date: \_\_\_\_\_ Original Location: \_\_\_\_\_

\*B8. Related Features:

B9a. Architect: Foster Engineering

b. Builder: Unknown

\*B10. Significance: Theme Cold War

Area United States

Period of Significance 1946-1989

Property Type Military

Applicable Criteria G

(Discuss importance in terms of historical or architectural context as defined by theme, period, and geographic scope. Also address integrity.)

This Cold War-era building is considered a support building, a type found at any Naval installation regardless of mission. It is therefore not of exceptional national significance and is not considered eligible for the National Register of Historic Places (Criterion G).

B11. Additional Resource Attributes: (List attributes and codes) \_\_\_\_\_

\*B12. References:

Real Property Form

B13. Remarks:

\*B14. Evaluator: Alexandra C. Cole

Date of Evaluation: 05/01/1998

(This space reserved for official comments.)

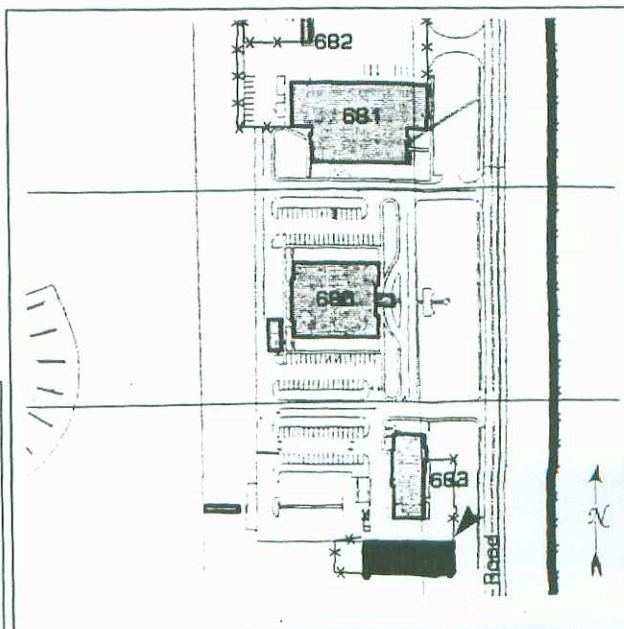

\*Required information